

Betty & her barns...Your opportunity to treasure a Betty Engel painting!

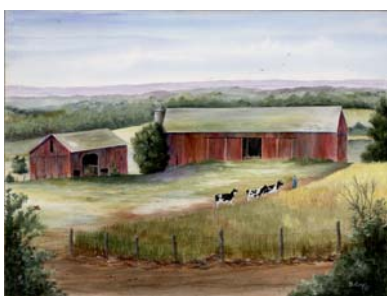

Days Gone By



Wilfrid Going Home



After the Storm



Still of the Night

The Wisconsin Farm Bureau Foundation has been truly honored to have Betty Engel, Calumet County Farm Bureau Member, donate four paintings for the *Learn and Lead Growth Campaign*. As we enter the fifth year of the campaign, the four original paintings will be auctioned off at the Wisconsin Farm Bureau Annual Meeting on Saturday, December 5, at the evening banquet and program. This will be your opportunity to purchase the originals that could grace your home or office. You also have the opportunity to bring home these lovely barns by purchasing trivets or note cards. Stationary and gift basket packages will also be available at the WFB Foundation Silent Auction*. For more information, contact Foundation Director, Darlene Arneson, at 608-828-5719 or darneson.fbcenter@wbf.com. You must pre-order trivets as only a limited number will be produced! Pick up will be at the WFBF Annual Meeting (or incur a shipping charge).

Stationary Packages: Five stationary packages (one of each painting) will be offered at the Silent Auction*. Each design includes 20 note cards and envelopes. (Minimum starting bid: \$60 per package)

Still of the Night note cards: A limited supply of note card sets of "Still of the Night" will be available for for \$15 per set.

Trivets: The 6" full-color trivets, cork backed with a hanger, can be purchased individually (\$12 each) or as a set of the four individual paintings. (\$40 per set of four). **The price is based on pick up at the WFB Annual Meeting. Shipping & Handling charges will be added to any that must be shipped.** To be guaranteed trivets, orders must be sent in postmarked by October 24.

Betty Engel Basket Package: Three gift basket packages with four trivets and four note card sets featuring each of the four paintings will be offered on the Silent Auction* . (Minimum starting bid: \$100 per basket)

* The Silent Auction will be held at the Kalahari Resort in Wisconsin Dells, on Saturday, December 5, from 12 noon until 5:30 PM on Sunday, December 6.

2009 Design- A Springtime Swim: Note card sets of ***A Springtime Swim*** will be available for individual purchase for \$15 per set. The original painting will be offered at the Silent Auction.



Betty Engel Note card and Trivet Order Form

To be guaranteed trivets, orders must be postmarked by October 24

Name _____

County _____ Phone _____

Address _____ City _____ State ___ Zip _____

Indicate number desired:

___ Days Gone By Trivet (\$12 each) \$ _____

___ Wilfrid Going Home Trivet (\$12 each) \$ _____

___ After the Storm Trivet (\$12 each) \$ _____

___ Still of the Night Trivet (\$12 each) \$ _____

___ Set of four Trivets (\$40 per set- one of each design) \$ _____

___ Still of the Night note cards (\$15 per pkg) \$ _____

___ 2009 Design note cards (\$15 per pkg.) \$ _____

Total Amount Due \$ _____

Make payment to:

Wisconsin Farm Bureau Foundation, PO Box 5550, Madison, WI 53705

Trivet prices are based on delivery at Wisconsin Farm Bureau Annual Meeting. If you are not attending, we will send the trivets with your home county.

If you would like them shipped to you, indicate by checking this section. An additional shipping and handling charge will be billed to you.

___ I would like my trivets shipped directly to me.

(Event Code: 991015)

***Betty & her
barns...***

***Your
opportunity to
treasure a
Betty Engel
painting and to
support the
Wisconsin
Farm Bureau
Foundation***

